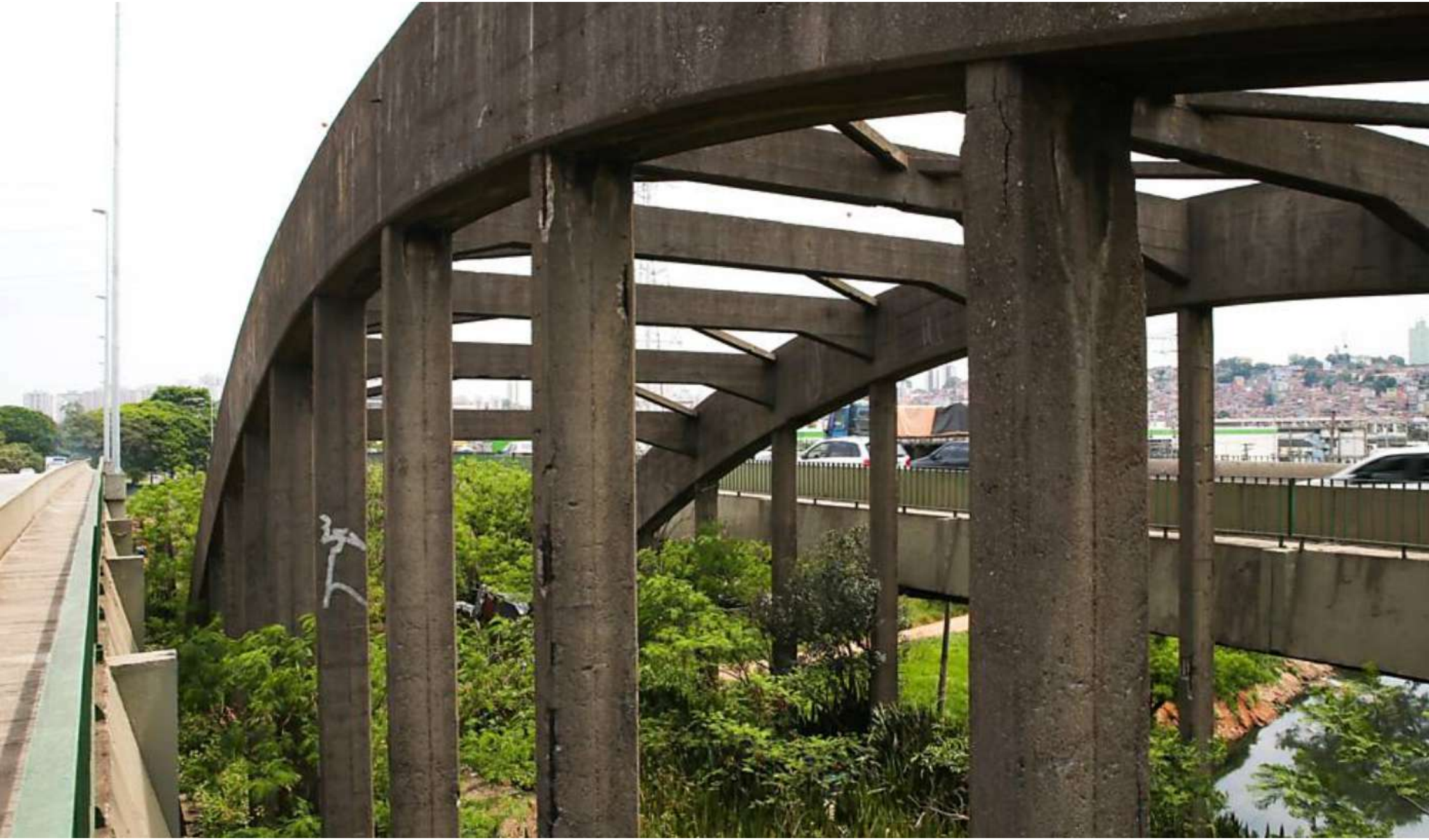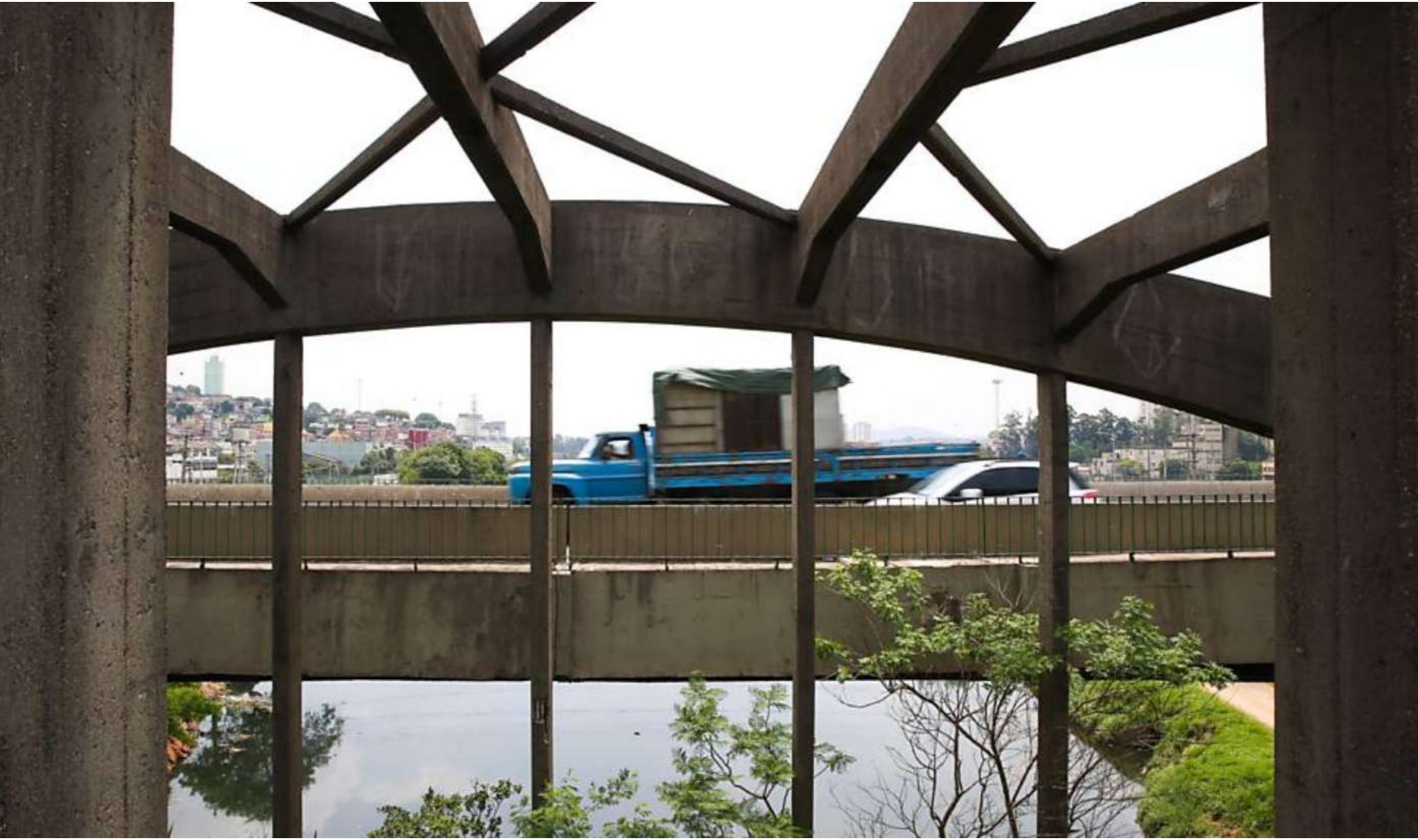No